得成僱傭中心
有・限・公・司
TECHNIC Employment Service Centre Ltd.

Office use

Maid No. MSI104AA

申請人資料
Applicant's Information Sheet

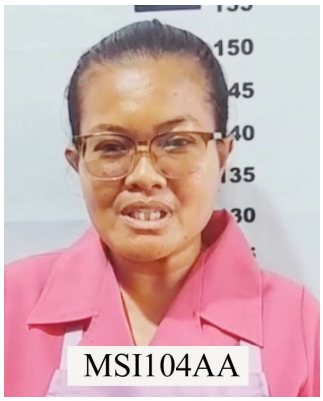

性別 Gender	Female	婚姻狀況 Marital Status	Divorced		
國籍 Nationality	Indonesian	種族 Race	Javanese	膚色 Complexion	Brown
年齡 Age	41	生肖 Chinese Zodiac	Ox	星座 Horoscope	Aries
身高 Height	152 cm	體重 Weight	60 kg	宗教 Religion	Muslim
住址 Address	Jawa Barat, Indonesia				
教育 Education	Junior High	專修科目 Course Taken			
證書 / 執照 Certificate / Licence	(1)	(2)	(3)		
以往受僱為傭工紀錄 Previous Employment as a Domestic Helper (Summary) 工作地點 Country	(1) Singapore	(2) Singapore	(3) Singapore		
年期 Years	(1) 7 years	(2) 2 years	(3) 2 years		
擅長技能 Special Abilities	(1) Elderly Care	(2) Disabled Care	(3) Child Care	(4) Cooking	

面試評價 Interview Appraise	差 Poor	平 Average	中等 Fair	好 Good
個人表現 Personality	( )	( )	( )	(✔)
儀容 Facial Expression	( )	( )	( )	(✔)
家務 Housework	( )	( )	( )	(✔)
照顧嬰兒 Baby Care	( )	( )	(✔)	( )
照顧兒童 Child Care	( )	( )	( )	(✔)
照顧長者/傷殘 Elderly/Disabled Care	( )	( )	( )	(✔)
烹飪 Cooking	( )	( )	(✔)	( )
英語會話 Oral English	( )	( )	(✔)	( )
廣東話 Cantonese	( )	(✔)	( )	( )
普通話 Mandarin	(✔)	( )	( )	( )

其他語言 Other Language -

備註 (Remarks)

She worked as domestic helper at Singapore for 11 years. She experienced take care of children, do all house work. She can cook chinese food. She will accept any kind job offer.

以上資料由申請人提供及確認以上資料正確無訛，若資料不符必須由申請人承擔責任
All information given above were provided & confirmed by applicant. Applicant is liable for all responsibilities for any false information found.

Maid No.
MSI104AA

以往受僱為傭工紀錄
Previous Employment as a Domestic Helper

(1) 僱主姓名 Name of Employer _____ 僱主國籍 Nationality Singaporean 工作地點 Country Singapore

主要工作 Job Description [✔] 烹飪 Cooking [✔] 家務 Housework [ ] 醫務護理 Nursing 工作期間 Period 由 From 16 Sep 2008 至 To 16 Sep 2015

照顧 Care of [ ] 嬰兒 Baby [ ] 兒童 Children [✔] 長者 Elderly [ ] 傷殘 Disable [ ] 臥床 Bedridden [ ] 寵物 Pet 離職原因 Reason Leaving Finished Contract

成人 Adult 2 兒童 Child _____ 年齡 Age _____ 嬰兒 Baby _____ 長者 Elderly 70(F) 傷殘 Disabled _____ 臥床 Bedridden _____

(2) 僱主姓名 Name of Employer _____ 僱主國籍 Nationality Singaporean 工作地點 Country Singapore

主要工作 Job Description [✔] 烹飪 Cooking [✔] 家務 Housework [ ] 醫務護理 Nursing 工作期間 Period 由 From 06 Jun 2018 至 To 06 Jun 2020

照顧 Care of [ ] 嬰兒 Baby [ ] 兒童 Children [ ] 長者 Elderly [✔] 傷殘 Disable [ ] 臥床 Bedridden [ ] 寵物 Pet 離職原因 Reason Leaving Finished Contract

成人 Adult 2 兒童 Child _____ 年齡 Age _____ 嬰兒 Baby _____ 長者 Elderly _____ 傷殘 Disabled 95(M) 臥床 Bedridden _____

依次序做得最好家務
Proficiency Rank (No.1 BEST to No.15)

4 烹飪 Cooking	6 洗燙衣服 Washing & Ironing	5 清潔 Cleaning	7 照顧嬰兒 Baby Care	3 照顧兒童 Child Care
10 學童輔導 Child Tutoring	1 照顧長者 Elderly Care	2 照顧傷殘 Disabled Care	8 照顧臥床 Bedridden Care	9 照顧寵物 Pet Care
[ ] 藥理 Pharmacology	[ ] 駕駛 Driving	[ ] 洗車 Car Washing	[ ] 園藝打理 Gardening	

工作能力及經驗
Work Ability & Experience

		有經驗 Experience	願意學習 Willing To Learn
(1)	照顧初生至三個月大嬰兒 Take care of newborn to 3 months baby. No Experience	( )	(✔)
(2)	照顧三至十二個月大嬰兒。 Take care of 3 to 12 months baby. No Experience	( )	(✔)
(3)	照顧一至五歲小孩。 Take care of children 1 to 5 years old. No Experience	( )	(✔)
(4)	照顧五歲以上孩童。 Take care of children over 5 years old. Employer	(✔)	( )
(5)	輔導學童工課。 Tutoring Children. No Experience	( )	(✔)
(6)	照顧長者。 Take care of elderly. Employer	(✔)	( )
(7)	照顧臥床。 Take care of bedridden. No Experience	( )	(✔)
(8)	照顧傷殘。 Take care of disabled. Employer	(✔)	( )
(9)	一般家務。 General household chores. Employer	(✔)	( )
(10)	照料寵物。 Take care of pets No Experience	( )	(✔)
(11)	護理寵物偏好 Preference for Pets Care Afraid of dog but can take care other pets	( )	(✔)
(12)	中菜烹飪 Chinese Food Cooking STEAM EGG, CHICKEN SOUP	( )	( )
(13)	西餐烹飪 Western Food Cooking LEARNING	( )	(✔)
(14)	使用家庭電器 Using Home Appliances Yes	(✔)	( )
(15)	手洗衣服 Hand Washing Laundry Yes	(✔)	( )
(16)	簡單縫紉 Simple Sewing Yes	(✔)	( )
(17)	洗車 Car Washing 1 CAR	(✔)	( )
(18)	園務 Garden Keeping No	( )	(✔)

Maid No.
MSI104AA

家庭狀況
Family Status

配偶名
Name of Spouse _____ 配偶年齡 Age of Spouse _____ 配偶職業 Spouse's Occupation _____

兒子年齡
Son's Age _____ 女兒年齡 Daughter's Age _____ 兄弟年齡 Brother's Age 38 / 35

姊妹年齡
Sister's Age 34 / 30 家中排行 Rank in the family 1 父親年齡 Father's Age 64 母親年齡 Mother's Age 60

個人嗜好
Personal Hobby _____

一般資料
General Information

(✔) 是 Yes (✘) 否 No

(1)	申請人曾經申請來港工作 Applicant has ever applied to work in Hong Kong	(✘)
(2)	申請人之前曾經在港工作 Applicants has ever worked in Hong Kong before	(✘)
(3)	申請人對某些食物/藥物過敏 Applicant is allergic to some food/medicine	(✘)
(4)	申請人在過去5年中曾接受過手術 Applicant has had surgery in the past 5 years	(✘)
(5)	申請人有皮膚問題 Applicant has a skin problem	(✘)
(6)	申請人有刺青 Applicant has tattoo	(✘)
(7)	申請人的部分肢體有別於常人 Part of the applicant's body is different from ordinary	(✘)
(8)	懂駕駛 Applicant can drive	(✘)
(9)	申請人帶眼鏡 Applicant wear glasses yes	(✔)
(10)	申請人吸煙 Applicant smoking	(✘)
(11)	申請人接受每週休息日安排在平日 Applicant accept weekly rest day on weekdays	(✔)
(12)	申請人接受在有需要時額外工作 Applicant accept extra duties when necessary	(✔)
(13)	申請人保持日常個人衛生 Applicant maintain daily personal hygiene	(✔)
(14)	申請人偏食 Applicant is a picky eater	(✘)
(15)	申請人可接觸豬肉 Applicant can touch pork	(✔)
(16)	申請人可進食豬肉 Applicant can eat pork	(✘)
(17)	申請人願意與其他傭工一起工作 Applicant willing to share job with another helper	(✔)
(18)	申請人願意與僱主或其家庭成員同住一個臥室 Applicant willing to share a room with employer's family members	( )

以上資料由申請人提供及確認以上資料正確無訛，若資料不符必須由申請人承擔責任
All information given above were provided & confirmed by applicant. Applicant is liable for all responsibilities for any false information found.

Maid No.
MSI104AA

以往受僱為傭工紀錄
Previous Employment as a Domestic Helper

(3) 僱主姓名 **Name of Employer** _____ 僱主國籍 **Nationality** Singaporean 工作地點 **Country** Singapore

主要工作 **Job Description** ☑ 烹飪 **Cooking** ☑ 家務 **Housework** ☐ 醫務護理 **Nursing** 工作期間 **Period** 由 **From** 26 Aug 2021 至 **To** 26 Aug 2023

照顧 **Care of** ☐ 嬰兒 **Baby** ☑ 兒童 **Children** ☐ 長者 **Elderly** ☐ 傷殘 **Disable** ☐ 臥床 **Bedridden** ☐ 寵物 **Pet** 離職原因 **Reason Leaving** Finished Contract

成人 **Adult** 2 兒童 **Child** 1(B) 年齡 **Age** 11 嬰兒 **Baby** _____ 長者 **Elderly** _____ 傷殘 **Disabled** _____ 臥床 **Bedridden** _____